



INTERNATIONAL TRADE COMMISSION

MINISTRY OF ECONOMIC AFFAIRS

8F, No.317, Songjiang Rd., Jhongshan
District, Taipei City 104070,
Taiwan (R.O.C.)

TEL: 886-2- 2506-6670, ext. 524
FAX: 886-2- 25029557
e-mail : itc@moea.gov.tw

MOEAITC-ID-11000010340

Date: June, 3, 2021

RE: Final Injury Investigation of the Antidumping Case on Ceramic
Tiles

COMPANY NAME:

ADDRESS:

TELEPHONE NUMBER:

FACSIMILE NUMBER:

To whom it may concern:

In order to proceed with the final injury investigation of the antidumping case on ceramic tiles from India, Vietnam, Malaysia and Indonesia, the International Trade Commission (ITC) of the Ministry of Economic Affairs is hereby sending you this summarized English inquiry along with the original copy of our official letter in Chinese.

Please provide us with the following details, and their public version for public reading, of ceramic tiles for the years 2016 through 2020 on an annual basis and for the first quarters of 2020 and 2021:

1. Production
2. Utilization of capacity
3. Inventory
4. Volume exported to Taiwan, with both FOB and CIF prices
5. Volume exported to third countries, with FOB prices
6. Home market shipments
7. Data projected concerning the above items for the year of 2021.

Furthermore, please provide us with some brief introductory materials and annual reports of your company in English, which include information concerning company structure, manufacturing process, and product types.

If the information requested has been provided to us in the preliminary investigation, you may just update the data to the fourth quarter of 2020 and the first quarter of 2021.

The interested parties will be kept informed about the progress of the investigation. At the same time, the ITC will keep updating the investigation proceeding at its website:

https://www.moeaitc.gov.tw/ITC/english/case/wfrmRelatedInfo.aspx?menu_id=144&caseid=97, or “Related Information by Case” under “Investigation Cases” at the front page of our website.

Please return the required data and materials to us no later than July 16, 2021 by fax, airmail, or e-mail.

If you have any questions about the injury investigation of this case, please contact the following correspondents.

Ms. Kuo (Miao-rong Kuo) Tel: 886-2-2506-6670 ext. 524

Ms. Liang (Ming-Chu Liang) Tel: 886-2-2506-6670 ext. 504

Sincerely yours,



Pi-Cheng Liu
Director, Investigation Division

Enclosure

Cc:

Ministry of Foreign Affairs

Permanent Mission of the Separate Customs Territory of Taiwan,

Penghu, Kinmen and Matsu to the World Trade Organization

India-Taipei Association

Economic Division, Taipei Economic and Cultural Center in India

Vietnam Economic and Cultural Office in Taipei

Economic Division, Taipei Economic and Cultural Office in Vietnam

Malaysian Friendship and Trade Centre, Taipei

Economic Division, Taipei Economic and Cultural Office in Malaysia

Indonesian Economic and Trade Office to Taipei

Economic Division, Taipei Economic and Trade Office, Jakarta,

Indonesia

ANTIDUMPING AND COUNTERVAILING DUTY SYSTEM

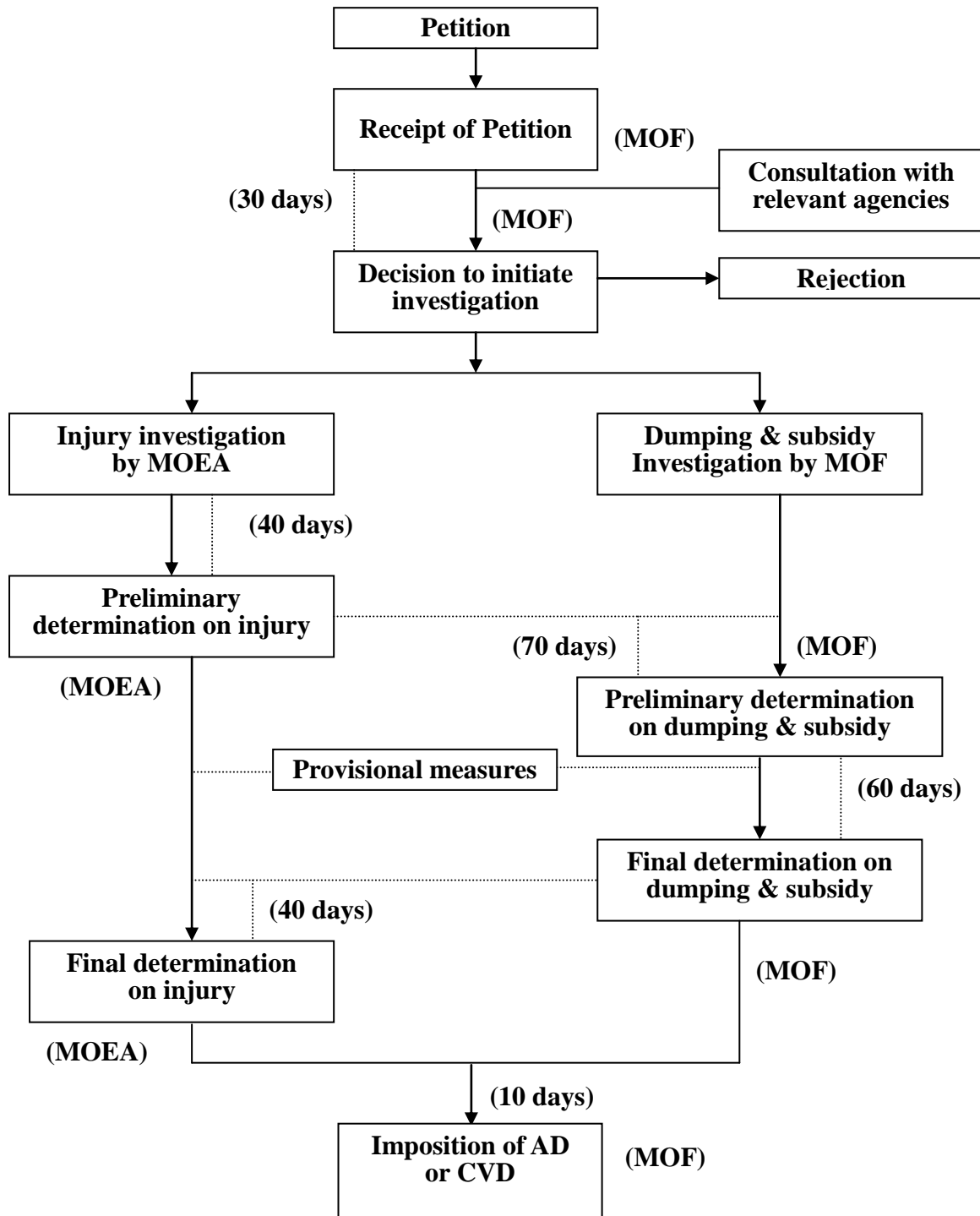

* Days between events shown above may be extended up to one half longer, if necessary.